

NEW HOMEBASE



NEW HOMEBASE



NEW HOMEBASE



LIBRARY EXTENSION



CANTEEN

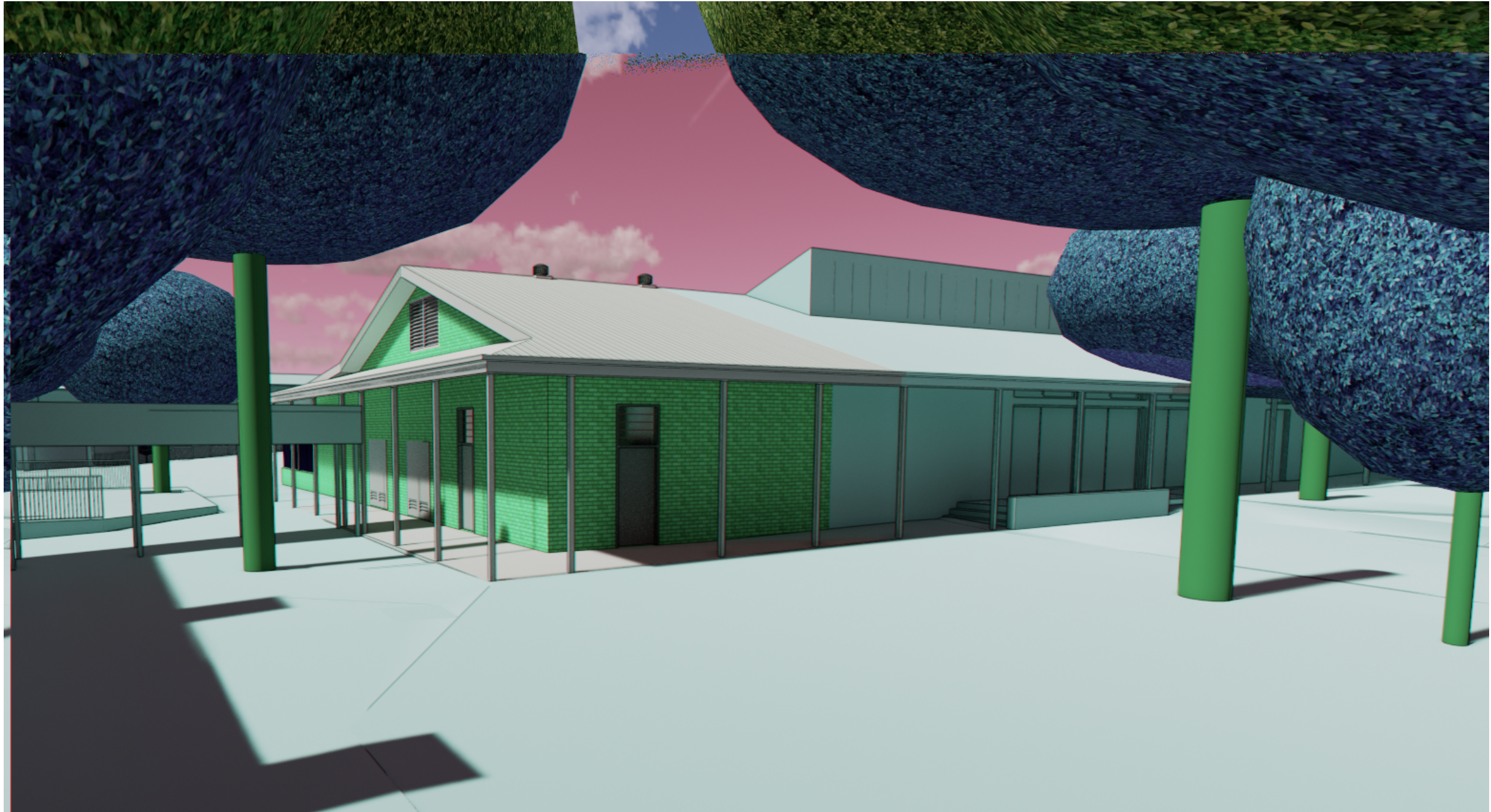

HALL EXTENSION

FOR APPROVAL

Copyright © All Rights Reserved. This Drawing may not be reproduced or transmitted in any form or by any means in part or in whole without permission of Gardner Wetherill & Associates Pty Ltd.
All Levels and Dimensions to be verified prior to the commencement of work.
Use figured dimensions only. Do not scale.
All work to comply with current regulations and S.A.A. Standards.
Drawing has been documented in COLOUR. Drawing is required to be printed in COLOUR. Failure to do so may result in loss of information. Black and White Printing may be used if specific Black and White documents have been obtained from Gardner Wetherill & Associates.

A	HG	10/10/2018	DEVELOPMENT APPLICATION ISSUE
B	HG	01/11/2018	REVISED DEVELOPMENT APPLICATION ISSUE
No	Initial	DATE	REVISION DETAILS

PROJECT MANAGER

ROOT PARTNERSHIPS
Advisory+
Project Management

CLIENT

NSW GOVERNMENT | **Education**
School Infrastructure

PROJECT

HURSTVILLE PUBLIC SCHOOL | Hurstville Public School
80 Forest Road Hurstville NSW 2220

DRAWING TITLE

Views of New Buildings

PROJECT No	DRAWING No	REVISION
18020 HPS	DA-9001	B
DRAWING SCALE	SHEET SIZE	DRAWN
N.T.S	A1	CB & HK
ARCHITECT	CHECKED	DATE
GARDNER WETHERILL ASSOCIATES	RG	9/11/2018

GARDNER WETHERILL ASSOCIATES

T (02) 9929 6777
F (02) 9929 3999
E design@gardnerwetherill.com.au
LEVEL 2 Suite 2.01
460 Pacific Highway
St Leonards 2065
A.C.N. 104 476 833
Nominated Architect - Alistair Ross Gardner (Reg No. 3948)